G345毛集至颍上段一级公路改建工程项目用地位置影像图

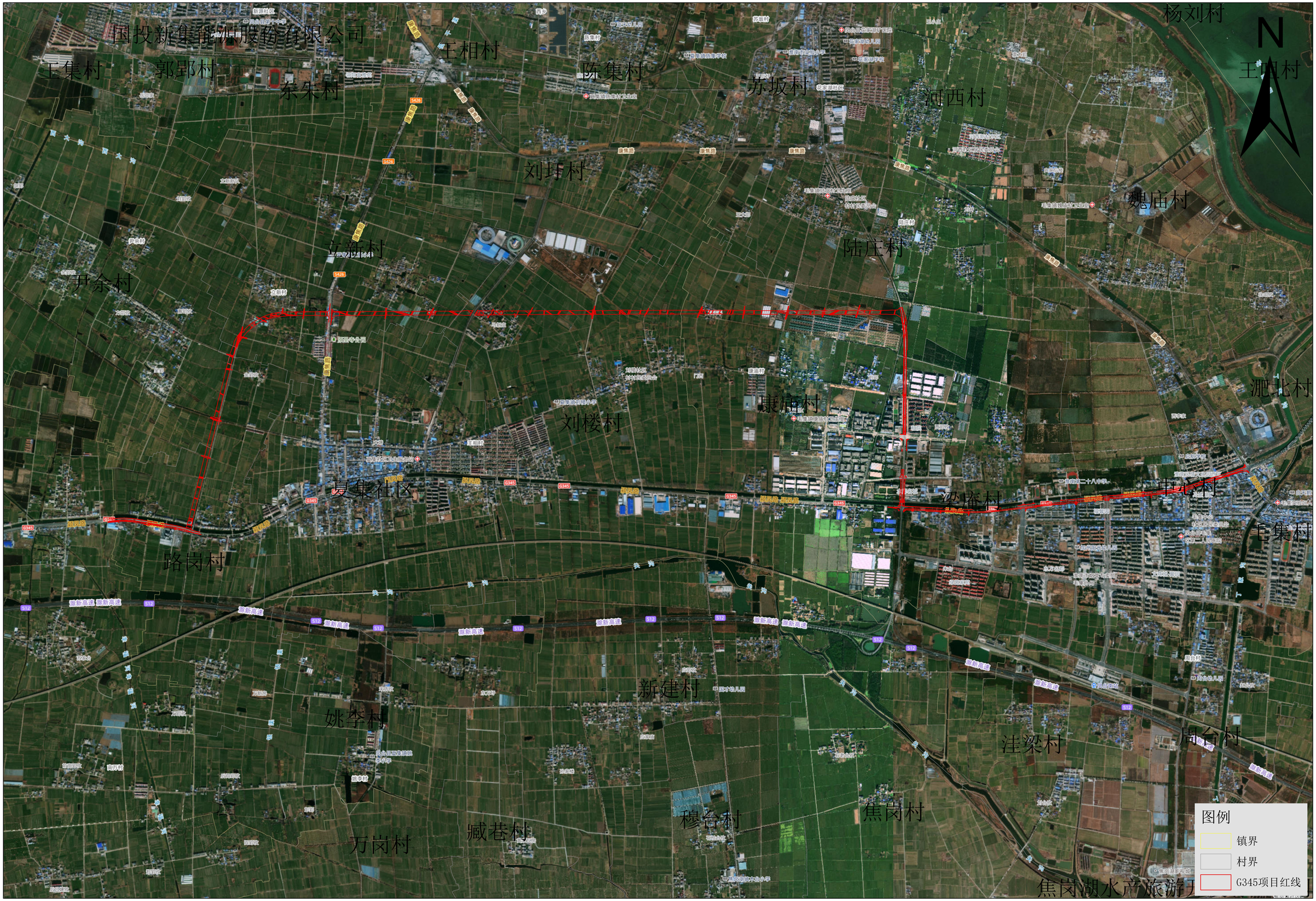

1:18,000